

OXFORD COLLEGE OF MANAGEMENT, BHUBANESWR



MANDATORY DISCLOSURES

MANDATORY DISCLOSURE

- 1). AICTE File No. : Eastern/1-3675401991/2018/EOA
• Date & Period of first approval : 2018-19, 30/04/2018
- 2). Name of the Institution : **Oxford College of Management, Bhubaneswar**
- Address of the Institution*
- Village : Ramachandrapur
• Post & PS : Bhatapatna, Baliana, Bhubaneswar
- City & Pin Code*
- City : Bhubaneswar
• Pin Code : 752115
- State / UT** : Orissa
- Longitude & Latitude : **85.55.08**
20.18.16
- Phone number with STD code : **0674-2593908**
- FAX number with STD code : 0674-2593909
- Office hours at the Institution : Morning 9A.M to Evening 5.30 P.M
- Academic hours at the Institution : Morning 10.00 A.M to 4.30 P.M
- Email : ocmbbsr@gmail.com
- Website : www.ocmbbsr.org
- Nearest Railway Station (dist in Km) : 8K.M
- Nearest Airport (dist in Km) : 12.K.M
- 3). **Type of Institution** : **/Private-Self Financed**

- 4). **Name of the organization running : Sai Radhakrishna Seba**
Institution Education & Charitable Trust
- Type of the organization : Trust
 - Address of the organization : Bhubaneswar
 - Registered with : Govt. of Orissa
 - Registration date : 01/04/2005
- 5). Name of the affiliating University : Biju Pattnaik University of Technology
Address : Chend Colony, Chend
Rourkela, Orissa
Website : bput.ac.in
First affiliation period : 2018-19
- 6). Name of Principal / Director : Dr. Ranjit Panda
Exact Designation : Principal
Phone number with STD code : 0671-2856252
FAX number with STD code : 0674-2593909
Email : ocmbbsr@gmail.com
Highest Degree : Ph.D,
Field of specialization : Marketing Management
- 7). **Governing Board Members Frequency of meetings & date of last meeting.**
1. Dr. Anu Madhaba Panda : **Chairman**
Chairman, Oxford Group of
Institutions, Plot No: C77/3,
Pallashpalli, Bhubaneswar.
 2. Dr. Basanti Rout : Member-Secretary
Principal OCEM, BBSR
 3. Dr. Manoranjan Panda : **Member**
H.O.D CSE Dept. CET
 4. Dr. Nibedita Adhikari : **Member**
Dy.DIR Exam MBA, BPUT
 5. Dr. Debasis Tripathy : **Member**
Guest Faculty, OCM
 6. Dr. Ranjit Panda : **Member**
Principal, OCM

- | | | | |
|--|---|---|---|
| 7. | Mr. Purna Chandra Sethy
Ex-Dy General Manager(HRD & Admin) NALCO | : | Member |
| 8. | Er. Sonali Panda
Director, Oxford Group of Institutions | : | Member |
| 9. | Prof. A.K Mishra
Ex-Dy. General Manager, NALCO | : | Member |
| 10. | Mr. Prasanta Kumar Pati
Faculty, OCM | : | Member |
| 11. | Dr. A.K Sahoo
Educationist | : | Member |
| 8). | Academic Advisory Body | : | Chairman (Convener)
Principal
Dean
H.O.D.
once in 90 days
03/09/2021 |
| Frequency of meetings & date of last meeting | | | |
| 9). | Organizational Chart | | |

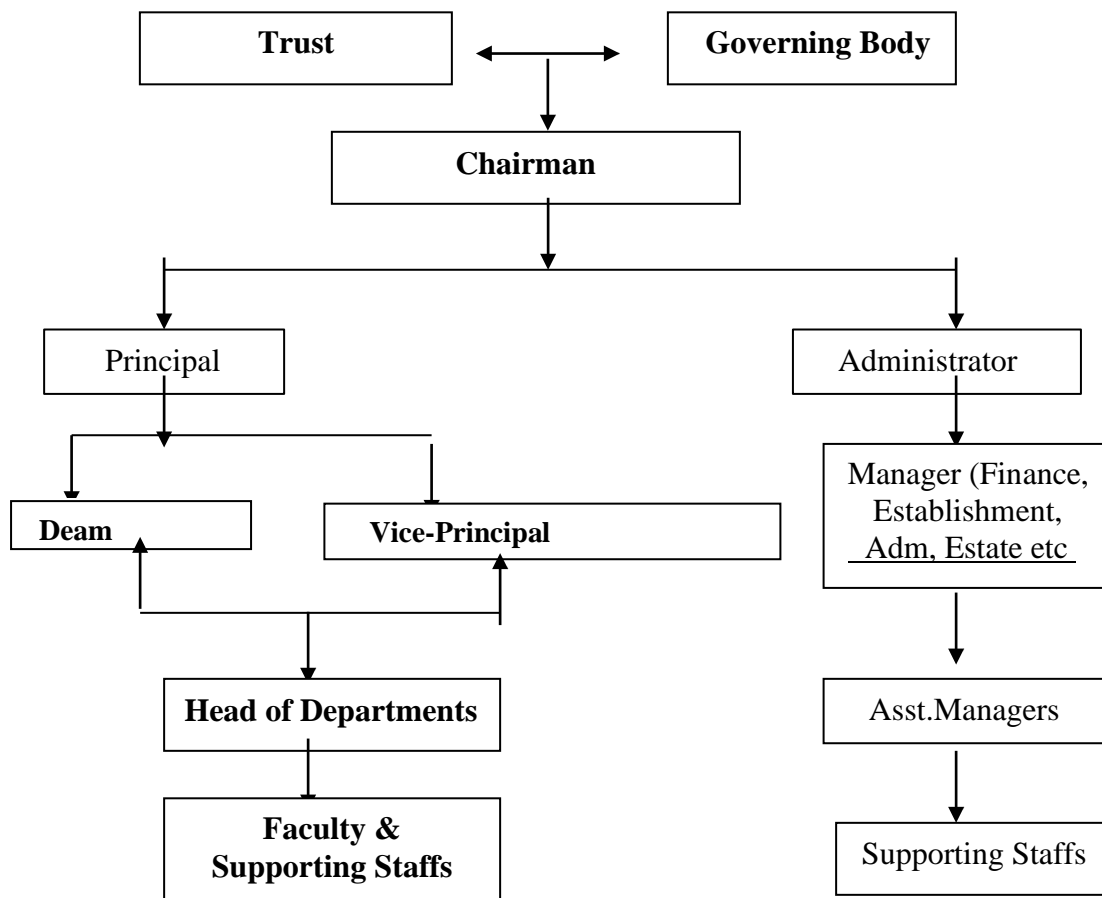

10). Student feedback mechanism on Institutional Governance/faculty Performance.

Student feedback is being taken semester wise to assess the performance of the faculty members as well as the governing of the institute and necessary steps are being taken for improving the teaching quality and the institutional functioning on a larger scale.

11). Grievance redressal mechanism for faculty, staff and students

Faculty and staff meetings are conducted every fortnight to resolve issues arising on day to day affairs. Complaints / suggestion boxes are available at Library / Hostels/ Institute.

12). **Name of the Department*** Course -Level PG (MBA)

- **Year wise Sanctioned Intake & No of Students Admitted**

[illegible]

- **Cut off marks – General quota 50% & SC/ST 45%**

Students are admitted through OJEE conducted by Govt of Orissa ,
CAT/MAT/ATMA

- % Students Placed : 83
- Average Pay package, Rs./Year : 1150000
- Students opted for Higher Studies : N.A
- Accreditation Status of the course Accredited / Provisionally Accredited / Not Accredited / Not eligible yet : Applied
- Foreign Collaborations, if any : Applied
- Professional activities : Seminar, Training, Computer Courses, Industrial Visit
- Consultancy activities : N.A
- Grants fetched : N.A
- Departmental Achievements : N.A
- Distinguished Alumni : N.A

13). **Name of Teaching Staff***

* The details of all the faculty members are enclosed in the faculty details &
also available in College Web site.

* 14). **Admission quota#**

- Entrance test / admission criteria

As per the guidelines of admission rules / procedure of Joint Entrance Examination (Orissa) every year.

- Cut off / last candidate admitted : N.A
- Fees in Rupees : 95000/Year
- Number of Fee Waivers offered : N.A

- Admission Calendar : July

15) **INFRASTRUCTURAL INFORMATION**

Classroom/Tutorial Room Facilities Photo

There are sufficient well furnished class room with adequate numbers of furniture. There is arrangement of sixty students in each class room.



Laboratory Details Photo:

Computer Lab:



Language lab:



Library facilities

The college library is located in a serene and peaceful atmosphere, making it an ideal place for a healthy and fruitful pursuit of knowledge and skills by the students and faculty. The library fulfills the educational and research needs of both students and faculty. It has a vast collection of books, journals, learning resources, and e-resources in the fields of management, providing an environment conducive to the optimum use of library materials and an appropriate schedule of hours of service and professional assistance.



Auditorium / Seminar Halls



Cafeteria

Oxford College of Management has spacious Canteen dishing out menus that are highly popular with students. Great care is taken by the kitchen staff to assemble a well-balanced nutritious and tasty food that in turn will fuel the students quest towards success.



Indoor Sports facilities : **Yes**



Outdoor Sports facilities : Yes



Gymnasium facilities Photo : Yes



Board Room: Yes



Boys Hostel Photo : Yes



Girls Hostel Photo : Yes



Medical & other Facilities at Hostel : Yes

16). Academic Sessions : As per BPUT
○ Examination system, Year / Sem :
○ Period of declaration of results : As per the BPUT

17). Counseling / Mentoring : Regularly
● Career Counseling. :
● Medical facilities : Yes
● Student Insurance : Yes

18). Students Activity Body : Indoor & Outdoor Games
○ Cultural activities :
○ Sports activities :
○ Literary activities :
○ Magazine / Newsletter :
○ Technical activities / Tech Fest :
○ Industrial Visits / Tours :
○ Alumni activities :